FANTASIE.COM

NOTES FROM THE DESIGNER

As always, a desire for comfort without compromising on fit is at the forefront of our minds when designing the collection. Simple, elevated design that feels comfortable, yet luxurious to wear. Our brand-new launch Reflect is the epitome of this. A new continuity collection where comfort and fit go hand in hand. Sure to be a future classic, Reflect launches in our two core continuity colours, Black and Natural Beige, followed by a beautiful Evening Blue fashion colourway. Alongside our signature shapes we are excited to introduce a debut for Fantasie - an off the cradle Moulded Spacer Bra that is based on our best-selling Rebecca frame and a striking Chemise with secret support. With its second-skin softness and feminine lace detailing Reflect is set to become a sought after Fantasie favourite.

Striking prints are a must have for a complete Fantasie season. Introducing Antonia, in a stunning denim blue leopard print. Beautiful Lucia has a romantic update for AW22 and has been reimagined into sumptuous black and red tones. Olivia also heralds a return in a striking monochrome. Our sustainability journey continues as we welcome back Adelle, and this season she is printed! This collection not only looks beautiful, but also has an exciting story to tell. The pieces are crafted from recycled fabric, containing at least 50% post-consumer recycled materials. To not only aim to reduce the amount of plastic waste but also to reduce the energy consumption required to make the garments.

No Fantasie season would be complete without your favourites. Cast your eyes over great new shades in Fusion, Envisage and Rebecca Essentials. Aubree also returns with a new Brazilian brief shape. While the Ana and Illusion seasonal colours co-ordinate back perfectly with the Lace Ease and Smoothease offerings. Be sure to look out for these matching co-ordinates to complete your perfect lingerie look which are featured on each of the collection pages.

Charlie

CHARLIE AUSTIN
FANTASIE LINGERIE

FINDING MY COMFORT

I don’t need extravagance
or luxury to feel happy.
Keeping things simple helps
me to feel comfortable
in my body and calm
in my thinking.

It’s who I am.

CONTENTS

FASHION ____24
Adelle ____36
Ana ____46
Antonia ____39
Aubree ____50
Envisage ____32
Fusion ____44
Illusion ____53
Lace Ease ____38
Lucia ____48
Olivia ____42
Rebecca Essentials ____37
Reflect ____40
Smoothease ____34

Bra Shapes Explained ____26
This Season's Highlights ____30
Merchandising ____29

54____ **CONTINUITY**
55____ Anoushka
55____ Aura
56____ Aurelia
57____ Belle
57____ Caroline
58____ Helena
58____ Jocelyn
59____ Memoir
59____ Rebecca
60____ Smoothing
60____ Speciality

61____ Fantasie's Digital Hub
62____ Our POS

SMOOTHEASE

FL2326/FL2327

SMOOTHEASE

FL2326/FL2327

ENVISAGE

FL6911/FL6915

ILLUSION
FL2982/FL2985

ADELLE

FL101447/FL101467

REBECCA ESSENTIALS & LACE EASE

FL101310/FL2330

REFLECT

FL101801/FL101850

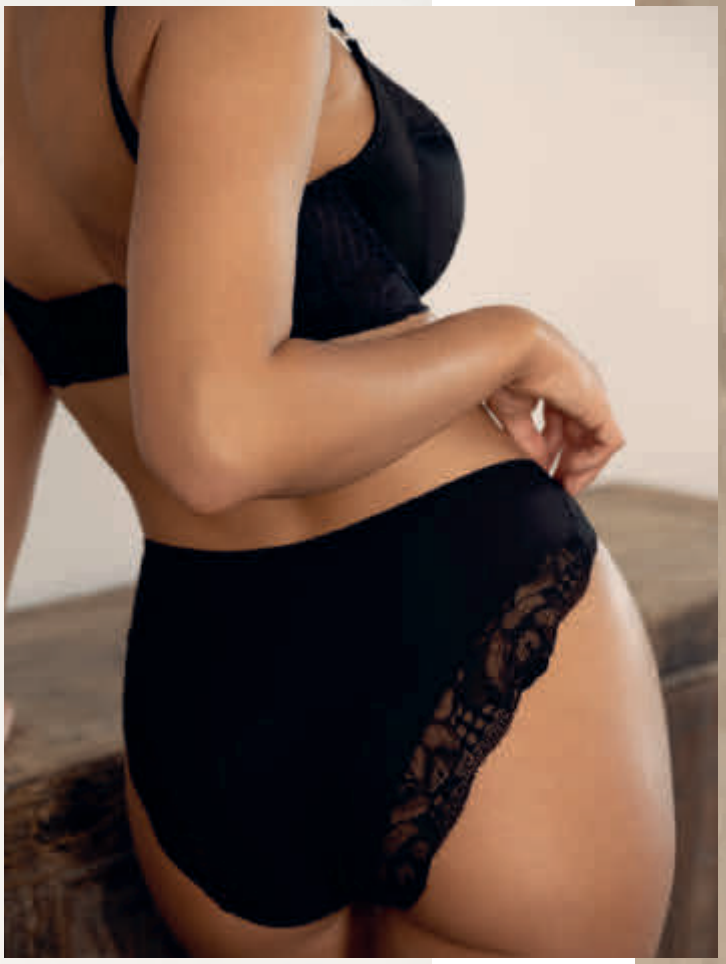

REFLECT

FL101801/FL101850

REFLECT

FL101810/FL101852

ANTONIA
FL101901/FL101950

FUSION
FL3091/FL3095

ENVISAGE

FL6911/FL6915

ANA

FL6702/FL6705

ANA & LACE EASE

FL6701/FL2330

LUCIA
FL101501/FL101550

OLIVIA

FL3182/FL3185

LINGERIE COLLECTION 21

AUBREE

FL6932/FL6937

AUBREE

FL6938

THE JOY OF THE PERFECT FIT

AW22 COLLECTION

BRA SHAPES EXPLAINED

When perfect fit and support is everything, we know that it can take time to find the right bra shape for you. We at Fantasie Lingerie have got you covered, because you can always depend on us to design our collections with you in mind. By ensuring there's not only one bra to suit every shape, but also every occasion and outfit that comes with it, this guide is designed to help you find just that.

SIDE SUPPORT

The UW Side Support Bra is one of Fantasie's best-loved shapes and is available in most collections. Perfect for the fuller busted woman, these bras have a four piece cup rather than a three piece cup you would find in many other styles. The extra panel gives forward projection by increasing the support and strength of the bra at the edge of the cup, guiding your breast forward rather than to the side. For this reason they are great if your breasts are fuller at the side.

The easiest way to tell if you have a Side Support Bra is to look at seams on the inside of the cup. A Side Support Bra has four sections, with the outermost section being the one offering extra support. Other bras will have two or three sections, and a moulded bra will be just one. And of course, Fantasie's UW Side Support Bras still have the same great features as our other bra styles, like powernet wings to ensure the bra won't ride up your back and wide underwiring for comfort and support.

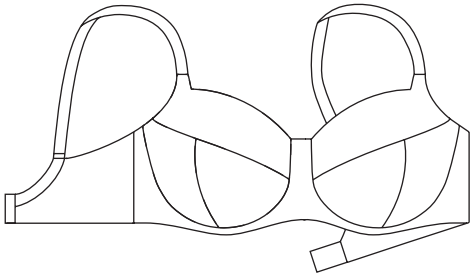

STANDARD 3 PANEL BRA

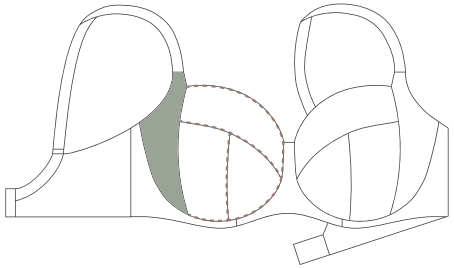

FANTASIE 4 PANEL SIDE SUPPORT BRA

DID YOU KNOW?

A great test to check whether you would benefit from an UW Side Support Bra is to reach your arms out in front of you and move them like you are driving a car. If you feel any rubbing at the side of your arms, a side support style could be just what you need.

AVAILABLE IN:

• ADELLE • ANA
• ANOUSHKA • ANTONIA
• AUBREE • CAROLINE
• ENVISAGE • FUSION
• ILLUSION • JOCELYN
• LUCIA • MEMOIR
• OLIVA • REFLECT

MOULDED

A moulded bra will give you a smooth silhouette under clothing with seam free cups.
Our Fantasie moulds concentrate on offering support without adding volume for a natural shape.
Our moulded bra frames differ slightly in their features, but work to achieve the same benefits overall.

UW MOULDED T-SHIRT BRA

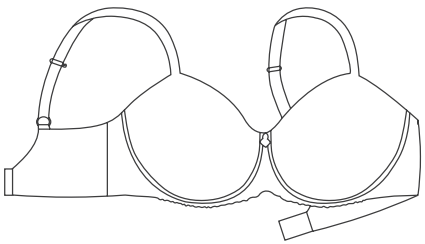

- Powernet wings for anchorage and support
- Central pull through straps prevents them slipping from shoulders
- Most styles have J Hooks to convert to racer back

AVAILABLE IN:

• AURA
• MEMOIR
• SMOOTHING

UW MOULDED SPACER CUP BRA

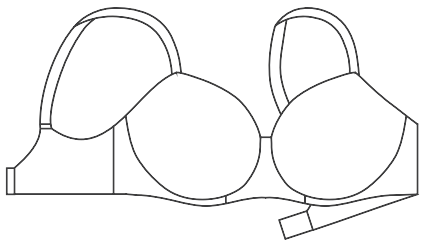

- Spacer fabric cup is lightweight and breathable
- Elastication at neck edge and underarm for flexibility
- Inner side support sling in bigger cup sizes for additional support
- Central pull through straps prevents them slipping from shoulders

AVAILABLE IN:

• ANA • AUBREE
• ENVISAGE • REBECCA
• REBECCA ESSENTIALS
• REFLECT

WHAT IS A MOULDED SPACER BRA?

Spacer Bras are a lightweight alternative to foam moulds, and the difference lies within the fabric. The spacer fabric which is used to create the cups is created differently to regular foam, as the purpose is for it to be lightweight and breathable.

CONSTRUCTION OF A SPACER CUP

Spacer fabric is a 3D knitted fabric, constructed of three layers and joined together with a spacer yarn. It's so thin and lightweight, it moulds really well and creates a great shape too.

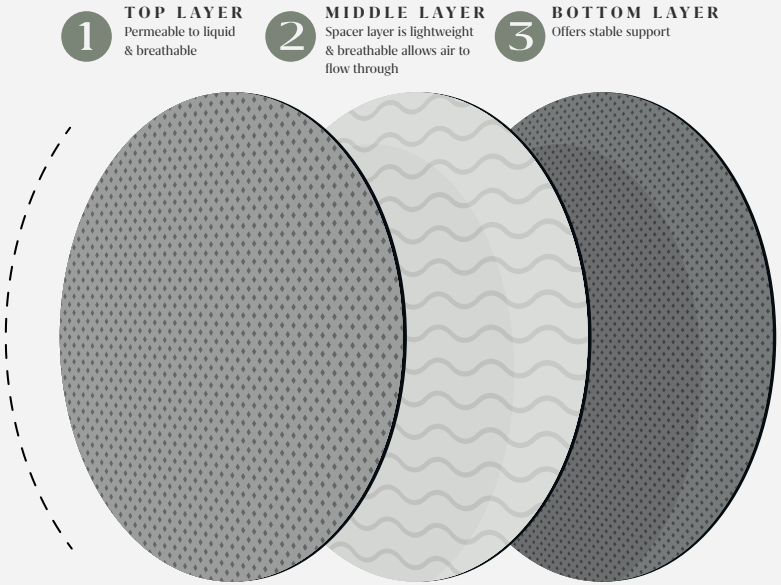

MUST-HAVES

Our must-have styles are a selection of Fantasie favourites that can be added to your lingerie drawer no matter what the occasion. They each offer something a little different, from their coverage levels to their shape, but the fit they provide is always second to none. All bras feature seamed cups for shaping, powernet wings to provide anchorage and control around the torso, and hook and eye closures for an adjustable fit and ease of dressing.

UW PADDED HALF CUP BRA

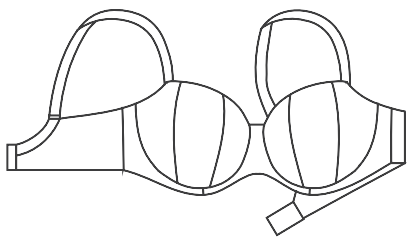

- Foam cups for rounded shape and support
- Half cup offers less coverage and flattering neckline
- Special cup construction offers uplift

AVAILABLE IN:

- ANA
- AUBREE

NON WIRED BRALETTE

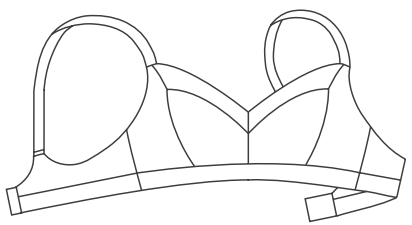

- Comfortable and relaxed fit with no underwire
- Wide comfort elastic underband for support

AVAILABLE IN:

ENVISAGE, PLUS OTHER NON-WIRED STYLES FEATURE IN FUSION, MEMOIR & SMOOTHEASE

UW STRAPLESS BRA

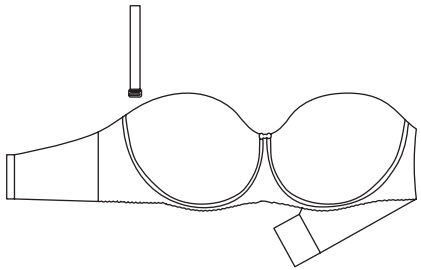

- Detachable straps with multi positional fixtures
- *Stay4Sure* elastic reduces slippage
- Moulded and cut-and-sew options

AVAILABLE IN:

- AURA

UW BALCONETTE BRA

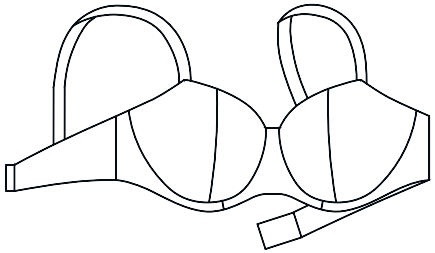

- Vertical seamed cup creates cleavage and uplift without padding
- An inner side sling offers additional support for larger sizes

AVAILABLE IN:

- OLIVIA
- AURELIA

MERCHANDISING

When it comes to colours and prints, make the most of what Fantasie Lingerie has to offer this season. We always plan the release dates of our seasonal collections with you, the retailer, in mind so you can show Fantasie Lingerie off to its full potential.

MAY

Envisage - Natural Beige

Smoothease - Cinnamon

Smoothease - Coffee Roast

JUNE

Adelle - Secret Garden

Rebecca Essentials - White

Rebecca Essentials - Blush

Lace Ease - Blush

JULY

Reflect - Natural Beige

Reflect - Black

Olivia - Black

AUGUST

Fusion - Slate

Antonia - Blue

Reflect - Evening Blue

SEPTEMBER

Ana - Red

Lace Ease - Red

Lucia - Noir

Envisage - Mulberry

OCTOBER

Aubree - Night Sky

Illusion - Emerald

Smoothease - Emerald

THIS SEASON'S HIGHLIGHTS

With so many new developments in Fantasie Lingerie this season, it can be difficult to select only the most exciting of them. This season we cast a spotlight on two new collections, Reflect and Antonia, as well as one of your well known favourites, Aubree, which continues to go from strength to strength with a new style addition for AW22.

WELCOMING ANTONIA

With animal prints proving ever popular, we bring you Fantasie's take on the much-loved design trend with all-new Antonia. Featuring a tonal denim blue leopard print, with Swiss-designed overprinted embroidery, expect great uplift and forward projection from our best-selling UW Side Support Bra. Complete the look with a either the matching Brief or Brazilian.

AN UPDATE ON AUBREE

A Fantasie favourite amongst many, with Aubree's ever growing popularity, for AW22 we've added a new style to the collection - a Brazilian. The Brazilian will offer an equal amount of coverage in the front, as per the collection's standard mid rise brief shape, but the difference will be found in the back. The amount of fabric used at the back is reduced, which creates the lighter, reduced coverage across the bum.

INTRODUCING REFLECT

For AW22, we introduce Reflect. A brand new continuity offering for the season, we're championing future classics that are built to last. Featuring a stretch lace with soft handle fabrics, elegant styling meets everyday wear with Reflect, and is available in Black, Natural Beige and a beautiful Evening Blue fashion colourway.

Alongside our signature side support frame, we‘re excited to debut two new shapes within this new collection. Based on our best-selling Rebecca UW Moulded Spacer Bra, we’re launching an off the cradle version for Reflect, which uses the same cup shape and fabrication as Rebecca, but sees the cradle at the front, beneath the cups, removed for a lighter look. We’ve also designed a new shape Chemise, which features hidden inner bust support for shaping and uplift.

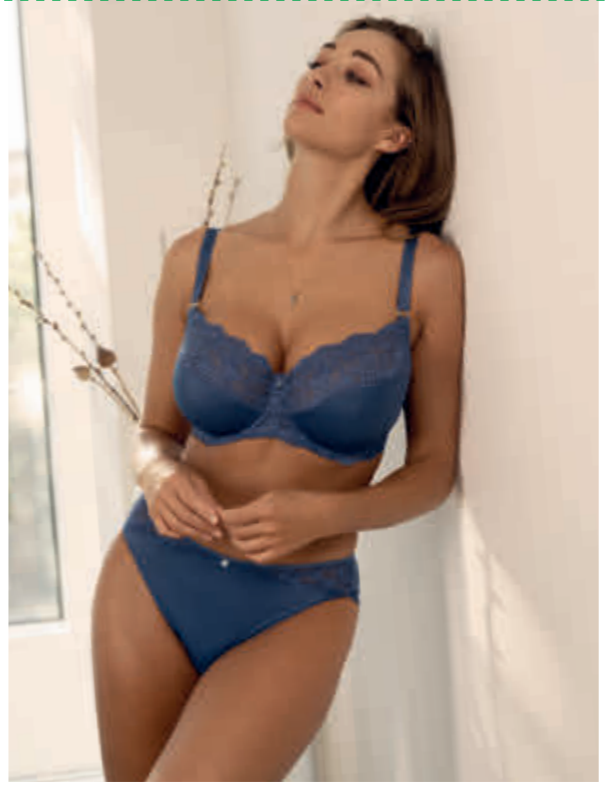

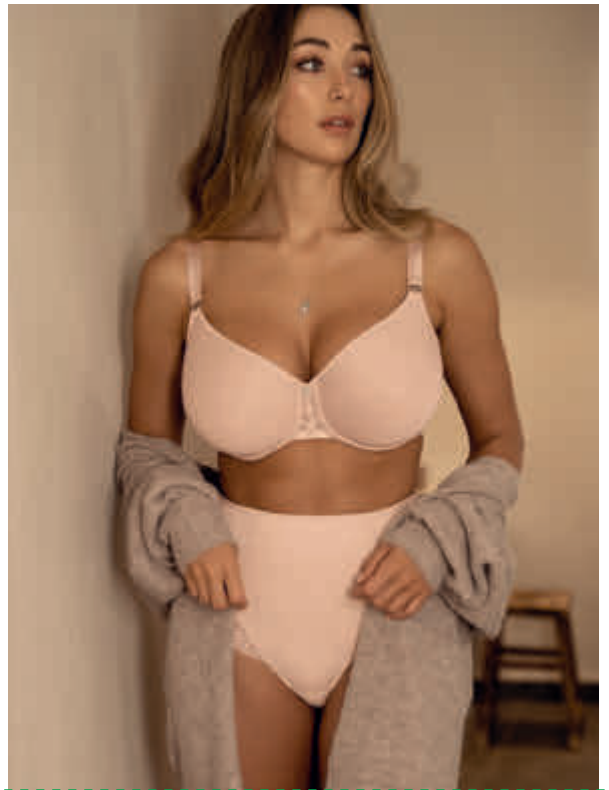

ENVISAGE

As we begin the new season, we welcome the return of Envisage. Crafted from a stretch Jacquard lace, that features a subtle animal print design, Envisage feels sumptuously soft against the skin. Available for AW22 in core colourway Natural Beige and a rich toned Mulberry, maximise your lingerie wardrobe by matching any of the featured bra styles with the Smoothease Briefs.

MULBERRY (MUY)
Fashion / Available:

NATURAL BEIGE (NAE)
New Continuity / Available:

SLATE (SLE)
Limited Continuity

TAUPE (TAE)
Continuity

LACE EASE CO-ORDINATES

SMOOTHEASE CO-ORDINATES

Price

FL6911 UW FULL CUP SIDE SUPPORT BRA

- Based on Fusion FL3091
- Wide wired for additional comfort and support
- Three piece cup with side support for great uplift and forward projection
- Modern soft handle flat lace fabric with contemporary graphic design adorns the cups and cradle
- Side support with fuller coverage in cup and underarm
- Flat lace top cup features stretch band along neck edge for ease of fit, making this bra perfect for all bust types
- Tow back with angled ring to give central pull through the straps and to prevent strap slippage
- Concealed seams in inner cup with seamless bottom cup for smooth silhouette under clothing
- Opaque powernet wing for anchorage and support
- Fully adjustable soft peach skin shoulder straps
- Metallic silver charm at the centre front

UK	30-40 D-H	30-38 HH
EU	65-90 D-K	65-85 L
FR	80-105 D-K	80-100 L
AUS/NZ	8-18 D-H	8-16 HH
USA	30-40 D-K	30-38 L
JP	65-90 E-L	65-85 M

FL6911	DEPENDENT ON BACK SIZE			
Strap Width	13mm	16mm	19mm	23mm
Hook & Eye	2 Hook	2 Hook	2 Hook	3 Hook (HH Cups)

MOULDED CUP

Price

FL6912 UW MOULDED SPACER BRA

- Based on Rebecca Lace FL9421
- Wide wired for additional comfort and support
- Spacer mould offers great shape and fit with full breast coverage in the cup without adding volume
- Flexibility at neck edge and underarm for ease of fit
- Cup is seam free for a smooth silhouette under clothing
- Spacer fabric is lightweight and breathable
- Smoothing back lace wing panel
- Tow back with angled ring to give central pull through the straps and to prevent strap slippage
- Great size range for a spacer, up to a H cup
- Fully adjustable soft peach skin shoulder straps
- Metallic silver charm at the centre front

UK	30-40 D-FF	30-38 G	30-36 GG	30-34 H
EU	65-90 D-H	65-85 I	65-80 J	65-75 K
FR	80-105 D-H	80-100 I	80-95 J	80-90 K
AUS/NZ	8-18 D-FF	8-16 G	8-14 GG	8-12 H
USA	30-40 D-H	30-38 I	30-36 J	30-34 K
JP	65-90 E-I	65-85 J	65-80 K	65-75 L

FL6912	DEPENDENT ON BACK SIZE		
Strap Width	13mm	16mm	19mm
Hook & Eye	2 Hook	2 Hook	2 Hook

Back detail

Price

FL6913 NON WIRED BRALETTE

- Soft handle fabric with modern flat lace and contemporary graphic design adorns the cups and cradle
- Flat lace features stretch band along neck edge and across back
- Integrated removable straps for additional support when needed
- Hook and eye closure at back
- Specially configured sizing to ensure optimum comfort

XS, S, M, L, XL

FL6913	XS-XL
Strap Width	16mm
Hook & Eye	2 Hook

Price

FL6915 BRIEF

- Soft handle fabric with modern flat lace and contemporary graphic design
- Clean stitch free finish gives a smooth second skin feeling for no VPL
- Integral stretch band in lace allows for a flat clean finish at front leg

XS, S, M, L, XL, XXL

Price

FL6918 HIGH WAIST BRIEF

- Soft handle fabric with modern flat lace and contemporary graphic design
- Clean stitch free finish gives a smooth second skin feeling for no VPL
- Integral stretch band in lace allows for a flat clean finish at front waist
- Lined tummy panel for light control and smoothing

XS, S, M, L, XL, XXL

SIZE CONVERSION CHART*

	D	DD	E	F	FF	G
30	XS	XS	XS	S	S	M
32	XS	XS	S	M	M	L
34	S	S	M	M	L	XL
36	M	M	L	L	XL	XL
38	L	L	L	XL	XL	

*SIZES ARE IN UK SIZING

SMOOTHEASE

With simple, elevated designs that feel comfortable, yet luxurious to wear, driving consumer buying habits, it's to no surprise that our Smoothease collection is proving a favourite among many. All styles are crafted from a soft handle fabric and feature stitch free edges for a complete second skin feel. For AW22 we're adding an Emerald colourway to our selection of Invisible Stretch Full Briefs, and as we continue to grow our skin tones offering we're introducing Cinnamon and Coffee Roast in our Non Wired Bralette and Invisible Stretch Thong shapes too.

EMERALD (EMD)
Fashion / Available:

CINNAMON (CIN)
New Continuity / Available:
*FL2328 is existing continuity

COFFEE ROAST (CRT)
New Continuity / Available:
*FL2328 is existing continuity

BLACK (BLK)
Continuity

NATURAL BEIGE (NAE)
Continuity

BLUSH (BLH)
Continuity

IVORY (IVY)
Continuity

NAVY (NAY)
Continuity

RED (RED)
Continuity

SLATE (SLE)
Continuity

TAUPE (TAE)
Continuity

LACE EASE CO-ORDINATES

Price

FL2326 NON WIRED BRALETTE

- Co-ordinating fabric to the Smoothease briefs
- Bonded edges for a clean finish at arm, neck and underband
- Bonded spacer fabric cradle that gives extra support for the larger bust
- Additional soft bonding through the centre front for support and comfort
- Moulded soft cup shape with removable cookies for shaping and modesty
- Pull on, easy fit

XS, S, M, L, XL

Price

FL2327 INVISIBLE STRETCH THONG

- Classic thong shape
- Soft handle fabric for a smooth second skin feel
- Clean cut and stitch free with bonded seams and gusset for a complete no VPL finish
- One size fits XS-XL

ONE SIZE

SIZE CONVERSION CHART*						
	D	DD	E	F	FF	G
30	XS	XS	XS	XS	S	S
32	XS	XS	S	S	M	M
34	S	S	M	M	L	L
36	M	M	L	L	XL	XL
38	L	L	XL	XL	XL	

*SIZES ARE IN UK SIZING

Price

FL2328 INVISIBLE STRETCH FULL BRIEF

- Fuller coverage brief
- Soft handle fabric for a smooth second skin feel
- Clean cut and stitch free with bonded seams and gusset for a complete no VPL finish
- One size fits XS-XL

ONE SIZE

Price

FL2329 INVISIBLE STRETCH BRIEF

- Average coverage brief
- Soft handle fabric for a smooth second skin feel
- Clean cut and stitch free with bonded seams and gusset for a complete no VPL finish
- One size fits XS-XL

ONE SIZE

ADELLE

We continue our sustainability journey with Adelle for AW22. Available in Secret Garden, a floral print design that captures pastel pink and cornflower blue flowers upon a sage green ground. The Adelle collection not only looks every inch beautiful, but it has an exciting story to tell. Both styles are crafted from a recycled fabric, which contains over 50% post-consumer recycled materials. Regen™ yarn by Hyosung not only aims to reduce the amount of plastic waste but also to reduce the energy consumption required to make the garments.

SECRET GARDEN (SRG)
Fashion / Available:

BLACK (BLK)
Continuity

NATURAL BEIGE (NAE)
Continuity

WHITE (WHE)
Continuity

LACE EASE CO-ORDINATES

SMOOTHEASE CO-ORDINATES

CONTAINS RECYCLED CONTENT

Price

FL101447 / FL101401 UW SIDE SUPPORT BRA

- Recycled Simplex fabric used in cups and cradle
- Wide wired for additional comfort and support
- Three piece cup with side support for great uplift and forward projection
- Sheer mesh window at centre front to give a contemporary twist
- Lined top cup in larger sizes for additional support
- Printed powernet wing for anchorage and support
- Swiss-designed geometric style recycled embroidery in the top cup
- Fully adjustable soft peach skin shoulder straps
- Delicate ribbon detail with gold metal trim at centre front
- FL101447 available in SRG only. FL101401 available in BLK, NAE, WHE

UK	30-40 D-FF	30-38 G-J
EU	65-90 D-H	65-85 I-M
FR	80-105 D-H	80-100 I-M
AUS/NZ	8-18 D-FF	8-16 G-J
USA	30-40 D-H	30-38 I-M
JP	65-90 E-I	65-85 J-N

FL101447 / FL101401	DEPENDENT ON BACK SIZE			
Strap Width	13mm	16mm	19mm	23mm
Hook & Eye	2 Hook	2 Hook	2 Hook	3 Hook (GG-J Cups)

CONTAINS RECYCLED CONTENT

Price

FL101467 / FL101451 FULL BRIEF

- Soft handle recycled fabric through front and back
- Swiss-designed geometric style recycled embroidery at front leg
- FL101467 available in SRG only. FL101451 available in BLK, NAE, WHE

XS, S, M, L, XL, XXL

REBECCA ESSENTIALS

Following the success of its launch last season, Rebecca Essentials returns for AW22 in White and Blush. The UW Moulded Spacer Bra features a smooth, plain cradle and utilises modern elastics along the neck edge and back for a chic and refined look. The foundation to your everyday, Rebecca Essentials in Blush matches perfectly to this season's Lace Ease release – a pairing not to be missed.

BLUSH (BLH)
New Continuity / Available:

BLACK (BLK)
Continuity

WHITE (WHE)
New Continuity / Available:

CINNAMON (CIN)
Continuity

BERRY (BEY)
Limited Continuity

NATURAL BEIGE (NAE)
Continuity

LACE EASE CO-ORDINATES

SMOOTHEASE CO-ORDINATES

MOULDED CUP

Price

FL101310 UW MOULDED SPACER BRA

- Based on Rebecca FL2024
- Wide wired for additional comfort and support
- Spacer mould offers great shape and fit with full breast coverage in the cup without adding volume
- Flexibility at neck edge and underarm for ease of fit
- Cup is seam free for a smooth silhouette under clothing
- Spacer fabric is lightweight and breathable
- Centre pull straps and tow back for added support and to prevent strap slippage
- Great size range for a spacer, up to a H cup
- Fully adjustable soft peach skin shoulder straps
- Delicate ribbon detail with metal trim at the centre front

UK	30-40 D-FF	30-38 G	30-36 GG	30-34 H
EU	65-90 D-H	65-85 I	65-80 J	65-75 K
FR	80-105 D-H	80-100 I	80-95 J	80-90 K
AUS/NZ	8-18 D-FF	8-16 G	8-14 GG	8-12 H
USA	30-40 D-H	30-38 I	30-36 J	30-34 K
JP	65-90 E-I	65-85 J	65-80 K	65-75 L

FL101310	DEPENDENT ON BACK SIZE		
Strap Width	13mm	16mm	19mm
Hook & Eye	2 Hook	2 Hook	2 Hook

LACE EASE

Comfort and style combined - Lace Ease is an innovative one size fits XS-XL brief cut from a super stretch Art Deco inspired lace. With a soft handle, second skin feel, Lace Ease features flat finish technology, ensuring there is no show through under clothing. Available for AW22 in Red and Blush, Lace Ease merchandises with the new colours found in the Ana and Rebecca Essentials collections.

BLUSH (BLH)
New Continuity / Available:

RED (RED)
New Continuity / Available:

NAVY (NAY)
Continuity

BLACK (BLK)
Continuity

NATURAL BEIGE (NAE)
Continuity

IVORY (IVY)
Continuity

Price

FL2330 INVISIBLE STRETCH FULL BRIEF

- Fuller coverage brief
- Soft handle fabric for a smooth second skin feel
- Super stretch flat lace with bonded seams and gusset for a no VPL finish
- One size fits XS-XL

ONE SIZE

SMOOTHEASE CO-ORDINATES

ANTONIA

NEW

With animal prints proving ever popular, we bring you Fantasie's take on the much-loved trend with Antonia. Featuring a tonal denim blue leopard print, with Swiss-designed overprinted embroidery, expect great uplift and forward projection from our best-selling UW Side Support Bra. Co-ordinates include a Brief and a Brazilian, with all styles featuring a delicate bow trim to complete the look.

BLUE (BLE)
Fashion / Available:

Price

FL101901 UW SIDE SUPPORT BRA

- Wide wired for additional comfort and support
- Three piece cup with side support for great uplift and forward projection
- Printed embroidery adorns top cups
- Printed powernet wing for anchorage and support
- Printed front straps
- Fully adjustable soft peach skin shoulder straps
- Metallic silver charm at the centre front

UK	30-40 D-FF	30-38 G-H
EU	65-90 D-H	65-85 I-K
FR	80-105 D-H	80-100 I-K
AUS/NZ	8-18 D-FF	8-16 G-H
USA	30-40 D-H	30-38 I-K
JP	65-90 E-I	65-85 J-L

FL101901	DEPENDENT ON BACK SIZE		
Strap Width	13mm	16mm	19mm
Hook & Eye	2 Hook	2 Hook	3 Hook (GG-H Cups)

Price

FL101950 BRIEF

- Printed front and back
- Printed embroidery adorns the front leg
- Delicate bow detail at centre front

XS, S, M, L, XL, XXL

Price

FL101971 BRAZILIAN

- Printed front and back
- Printed embroidery adorns the front leg
- Delicate bow detail at centre front

XS, S, M, L, XL

LACE EASE CO-ORDINATES

SMOOTHEASE CO-ORDINATES

REFLECT

NEW

New for AW22, we introduce Reflect. Featuring a stretch lace with soft handle fabrics, elegant styling meets everyday wear as we champion future classics that are built to last. Alongside our signature side support frame, we're excited to debut two new shapes within this new collection. Based on our best-selling Rebecca UW Moulded Spacer Bra, we're launching an off the cradle version for Reflect, which sees the cradle at the front, beneath the cups, removed for a lighter look. We've also designed a new chemise, which is still non wired, but now features a hidden inner bust support for shaping and uplift.

EVENING BLUE (EVE)
Fashion / Available:

BLACK (BLK)
New Continuity / Available:

NATURAL BEIGE (NAE)
New Continuity / Available:

LACE EASE CO-ORDINATES

SMOOTHEASE CO-ORDINATES

Price

FL101801 UW SIDE SUPPORT BRA

- Wide wired for additional comfort and support
- Three piece cup with side support for great uplift and forward projection
- Lace back wing with powernet inner for anchorage and support
- Powerful stretch lace top cup with increased elastane content to offer better support and shape
- Tow back with angled rings to give centre pull through straps and to prevent strap slippage
- Fully adjustable soft peach skin shoulder straps
- Modern silver ring apex detail
- Silver charm at the centre front

UK	30-42 D-G	30-40 GG-H	30-38 HH-J
EU	65-95 D-I	65-90 J-K	65-85 L-M
FR	80-110 D-I	80-105 J-K	80-100 L-M
AUS/NZ	8-20 D-G	8-18 GG-H	8-16 HH-J
USA	30-42 D-I	30-40 J-K	30-38 L-M
JP	65-95 E-J	65-90 K-L	65-85 M-N

FL101801	DEPENDENT ON BACK SIZE			
Strap Width	13mm	16mm	19mm	23mm
Hook & Eye	2 Hook	2 Hook	2 Hook	3 Hook (G-J Cups)

MOULDED CUP

Price

FL101810 UW MOULDED SPACER BRA

- Based on Rebecca FL2024
- Bandless style – no cradle - for a lighter look
- Wide wired for additional comfort and support
- Spacer mould offers great shape and fit with full breast coverage in cup without adding volume
- Flexibility at neck edge and under arm for ease of fit
- Cup is seam free for a smooth line under clothing
- Spacer fabric is lightweight and breathable
- Tow back with angled rings to give centre pull straps for added support and to prevent strap slippage
- Fully adjustable peach skin shoulder straps
- Modern silver ring apex detail
- Silver charm at the centre front

UK	30-40 D-FF	30-38 G	30-36 GG
EU	65-90 D-H	65-85 I	65-80 J
FR	80-105 D-H	80-100 I	80-95 J
AUS/NZ	8-18 D-FF	8-16 G	8-14 GG
USA	30-40 D-H	30-38 I	30-36 J
JP	65-90 E-I	65-85 J	65-80 K

FL101810	DEPENDENT ON BACK SIZE		
Strap Width	13mm	16mm	19mm
Hook & Eye	2 Hook	2 Hook	2 Hook

Price

FL101850 BRIEF

- Soft handle fabric through front and back
- Stretch lace adorns the front and back leg
- Silver charm at the centre front

XS, S, M, L, XL, XXL

Price

FL101852 HIGH WAIST BRIEF

- Soft handle fabric through front and back
- Lined tummy panel for light control and smoothing
- Stretch lace adorns the front and back leg

XS, S, M, L, XL, XXL

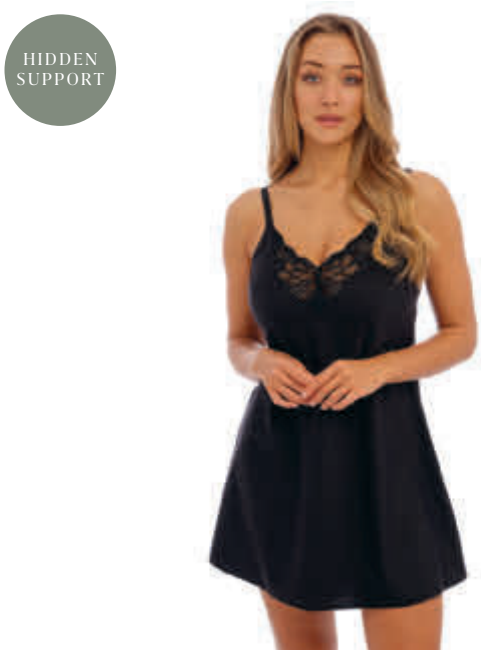

Price

FL101890 CHEMISE

- Soft handle fabric through front and back
- Stretch lace adorns the front neckline and back edge
- Non-wired styling
- Hidden secret bust support inside
- Adjustable peach skin shoulder straps

XS, S, M, L, XL

OLIVIA

Olivia makes a welcomed return this season with a transitional print design. Perfect for the autumnal months ahead, the sketchy floral design blooms in a monochrome colour palette across a black ground. All styles feature a fine stretch lace with a scallop edge finish, and are adorned with a dainty ribbon and silver charm detailing.

BLACK (BLK)
Fashion / Available:

Price

FL3181 UW BALCONETTE BRA

- Wide wired for additional comfort and support
- Vertical seamed cup creates cleavage and uplift without padding
- Fine dramatic lace through cups, fully lined for support
- An inner side sling offers additional support for larger sizes
- Printed powernet wing for anchorage and support
- Fully adjustable soft peach skin shoulder straps
- Delicate ribbon detail with silver charm detail at centre front

UK	30-38 D-FF	30-36 G
EU	65-85 D-H	65-80 I
FR	80-100 D-H	80-95 I
AUS/NZ	8-16 D-FF	8-14 G
USA	30-38 D-H	30-36 I
JP	65-85 E-I	65-80 J

FL3181	D	DD-E	F-G
Strap Width	13mm	16mm	19mm
Hook & Eye	2 Hook	2 Hook	2 Hook

Price

FL3182 UW SIDE SUPPORT BRA

- Wide wired for additional comfort and support
- Three piece cup with side support for great uplift and forward projection
- Lined top cup for additional support
- Printed powernet wing for anchorage and support
- Fine dramatic lace adorns top cup and cradle
- Fully adjustable soft peach skin shoulder straps
- Delicate ribbon detail with silver charm detail at centre front

UK	30-40 D-FF	30-38 G-H
EU	65-90 D-H	65-85 I-K
FR	80-105 D-H	80-100 I-K
AUS/NZ	8-18 D-FF	8-16 G-H
USA	30-40 D- H	30-38 I-K
JP	65-90 E-I	65-85 J-L

FL3182	D	DD-E	F-G	GG-H
Strap Width	13mm	16mm	19mm	19mm
Hook & Eye	2 Hook	2 Hook	2 Hook	3 Hook

LACE EASE CO-ORDINATES

SMOOTHEASE CO-ORDINATES

Price

FL3185 BRIEF

- Soft handle printed fabric through front and back
- Fine dramatic stretch lace adorns the front leg
- Delicate ribbon detail with silver charm detail at centre front

XS, S, M, L, XL, XXL

Price

FL3186 SHORT

- Fine dramatic stretch lace through front and back
- Printed waistband

XS, S, M, L, XL

FUSION

No Fantasie season would be complete without the return of Fusion. Tried, tested and trusted by so many, all styles are crafted from a soft handle, striped jacquard fabric. The full cup frame offers forward projection with its inner side support, whilst the top cup has an elasticated neckedge for ease of fit. Be sure to cast your eyes over last season's addition of the Leisure Bra too – our newest non-wired style addition with unique styling.

SLATE (SLE)
New Limited Continuity / Available:

NAVY (NAY)
Continuity

RED (RED)
Continuity

BLACK (BLK)
Continuity

COFFEE ROAST (CRT)
Continuity

CINNAMON (CIN)
Continuity

SAND (SAD)
Continuity

BLUSH (BLH)
Continuity

WHITE (WHE)
Continuity

LACE EASE CO-ORDINATES

SMOOTHEASE CO-ORDINATES

Price

FL3091 UW FULL CUP SIDE SUPPORT BRA

- Modern soft handle striped jacquard fabric adorns the cup and cradle
- Wide wired for additional comfort and support
- Three piece cup with side support for great uplift and forward projection
- Opaque power wing for anchorage and support
- Side support with fuller coverage in cup and underarm
- Top cup has an elasticated edge for ease of fit at neckline
- Tow back to give central pull through the straps and to prevent strap slippage
- Padded hook and eye for comfort
- Concealed seams in inner cup with seamless bottom cup for smooth silhouette under clothing
- Delicate metallic silver trim at centre front

UK	30-40 D-H	30-38 HH
EU	65-90 D-K	65-85 L
FR	80-105 D-K	80-100 L
AUS/NZ	8-18 D-H	8-16 HH
USA	30-40 D-K	30-38 L
JP	65-90 E-L	65-85 M

FL3091	DEPENDENT ON BACK SIZE			
Strap Width	13mm	16mm	19mm	23mm
Hook & Eye	2 Hook	2 Hook	2 Hook	3 Hook (HH Cups)

Back detail

Price

FL3093 LEISURE BRA

- Modern soft handle striped jacquard fabric adorns the outer cups
- Super soft handle fabric adorns the inner cups for supreme comfort against the skin
- Elasticated trim at neckline
- Features hook and eye front fastenings in a crossover style for ease of wear and comfort
- Integrated removable straps for additional support when needed
- Specially configured sizing to ensure optimum comfort

XS, S, M, L, XL

FL3093	XS-XL
Strap Width	16mm
Hook & Eye	2 Hook

SIZE CONVERSION CHART*

	D	DD	E	F	FF	G
30	XS	XS	XS	S	S	M
32	XS	XS	S	M	M	L
34	S	S	M	M	L	XL
36	M	M	L	L	XL	XL
38	L	L	L	XL	XL	

*SIZES ARE IN UK SIZING

Price

FL3095 BRIEF

- Modern soft handle striped jacquard fabric adorns the front
- Plain soft handle fabric through back
- Deep flat elastic at waist and front leg for a smooth finish
- Gather at centre back seam for shaping

XS, S, M, L, XL, XXL

LIGHT CONTROL

Price

FL3098 HIGH WAIST BRIEF

- Modern striped jacquard fabric adorns front panel
- Plain soft handle fabric through sides and back
- Lined tummy panel for light control and smoothing
- Deep flat elastic at waist and leg for a smooth finish
- Gather at centre back seam for shaping

XS, S, M, L, XL, XXL

ANA

Welcoming back Ana, available in a romantic shade of Red for AW22. Offering the perfect blend of refined style and support, we love the collection's trailing geometric design teamed with Swiss-designed embroidery. With yarns that feature a subtle shimmer finish, Ana really is an elevated everyday offering. Maximise the potential of Ana, by teaming it with Lace Ease in its matching red colourway.

RED (RED)
New Limited
Continuity / Available:

BLACK (BLK)
Continuity

NATURAL BEIGE (NAE)
Continuity

WHITE (WHE)
Continuity

MOULDED CUP

Price

FL6701 UW MOULDED SPACER BRA

- Based on Rebecca FL2024
- Wide wired for additional comfort and support
- Spacer mould offers great shape and fit with full breast coverage in the cup without adding volume
- Geometric embossed design on the spacer cup complements the cradle embroidery
- Flexibility at neck edge and underarm for ease of fit
- Cup is seam free for a smooth silhouette under clothing
- Spacer fabric is lightweight and breathable
- Delicate embroidery through cradle
- Centre pull straps and tow back for added support and to prevent strap slippage
- Great size range for a spacer, up to a H cup
- Fully adjustable soft peach skin shoulder straps with embroidery trim at front
- Delicate bow detail with rose gold charm at the centre front

UK	30-40 D-FF	30-38 G	30-36 GG	30-34 H
EU	65-90 D-H	65-85 I	65-80 J	65-75 K
FR	80-105 D-H	80-100 I	80-95 J	80-90 K
AUS/NZ	8-18 D-FF	8-16 G	8-14 GG	8-12 H
USA	30-40 D-H	30-38 I	30-36 J	30-34 K
JP	65-90 E-I	65-85 J	65-80 K	65-75 L

FL6701	DEPENDENT ON BACK SIZE		
Strap Width	13mm	16mm	19mm
Hook & Eye	2 Hook	2 Hook	2 Hook

Price

FL6702 UW SIDE SUPPORT BRA

- Wide wired for additional comfort and support
- Three piece cup with side support for great uplift and forward projection
- Opaque powernet wing for anchorage and support
- Centre pull straps and tow back for added support and to prevent strap slippage
- Fully adjustable soft peach skin shoulder straps with embroidery trim at front
- Delicate bow detail with rose gold charm at the centre front

UK	30-40 D	30-44 DD-F	30-42 FF-G	30-38 GG-J
EU	65-90 D	65-100 E-G	65-95 H-I	65-85 J-M
FR	80-105 D	80-115 E-G	80-110 H-I	80-100 J-M
AUS/NZ	8-18 D	8-22 DD-F	8-20 FF-G	8-16 GG-J
USA	30-40 D	30-44 DD-G	30-42 H-I	30-38 J-M
JP	65-90 E	65-100 F-H	65-95 I-J	65-85 K-N

FL6702	DEPENDENT ON BACK SIZE			
Strap Width	13mm	16mm	19mm	23mm
Hook & Eye	2 Hook	2 Hook	2 Hook	3 Hook (GG-J Cups)

LACE EASE CO-ORDINATES

SMOOTHEASE CO-ORDINATES

Price

FL6703 UW PADDED HALF CUP BRA

- Wide wired for additional comfort and support
- Lightly padded foam cups for support and a smooth rounded shape
- All over embroidery through cups and cradle
- Opaque powernet wing for anchorage and support
- Delicate embroidery trim adorns neck edge of cup and front straps
- Fully adjustable soft peach skin shoulder straps
- Delicate bow detail with rose gold charm at the centre front

UK	30-38 D-GG
EU	65-85 D-J
FR	80-100 D-J
AUS/NZ	8-16 D-GG
USA	30-38 D-J
JP	65-85 E-K

FL6703	DEPENDENT ON BACK SIZE		
Strap Width	13mm	16mm	19mm
Hook & Eye	2 Hook	2 Hook	2 Hook

Price

FL6705 BRIEF

- All over embroidery lined front panel for modesty and comfort
- Stretch embroidery adorns front leg
- Soft handle clean cut fabric with a scallop edge detail for a second skin feeling and no VPL for minimal show through under clothing
- Delicate bow detail at the centre front

XS, S, M, L, XL, XXL

Price

FL6708 HIGH WAIST BRIEF

- All over embroidery front panel lined for light control and smoothing
- Stretch embroidery adorns front leg
- Soft handle clean cut fabric with a scallop edge detail for a second skin feeling and no VPL for minimal show through under clothing

XS, S, M, L, XL, XXL

LUCIA

Lucia for AW22 is one for the hopeless romantics. Featuring an exclusive in-house designed print, the camellia flower and rose petal design is ever so striking in jewel toned shades of red and magenta. Adorned with delicate black lace accents, all styles are cut from a soft handle fabric; perfect for the Camisole and French Knicker pairing. They're a must-have addition for your nightwear collection.

NOIR (NOR)
Fashion / Available:

BLUSH (BLH)
Limited Continuity

Price

FL101501 UW SIDE SUPPORT BRA

- Wide wired for additional comfort and support
- Three piece cup with side support for great uplift and forward projection
- Lined top cup for additional support
- Printed powernet wing for anchorage and support
- Delicate black lace adorns the top cup
- Fully adjustable soft peach skin shoulder straps
- Delicate bow detail with rose gold charm at the centre front

UK	30-40 D-HH	30-38 J
EU	65-90 D-L	65-85 M
FR	80-105 D-L	80-100 M
AUS/NZ	8-18 D-HH	8-16 J
USA	30-40 D-L	30-38 M
JP	65-90 E-M	65-85 N

FL101501	DEPENDENT ON BACK SIZE			
Strap Width	13mm	16mm	19mm	23mm
Hook & Eye	2 Hook	2 Hook	2 Hook	3 Hook (GG-J Cups)

Price

FL101550 BRIEF

- Soft handle printed fabric through front and back
- Stretch lace adorns front and back leg
- Delicate bow detail at the centre front

XS, S, M, L, XL, XXL

LACE EASE CO-ORDINATES

SMOOTHEASE CO-ORDINATES

Price

FL101580 SHORT

- Soft handle printed fabric through front
- Stretch lace adorns front leg and back
- Delicate bow detail at the centre front

XS, S, M, L, XL

Price

FL101592 CAMISOLE

- Soft handle printed fabric through front and back
- Stretch lace decorates the neckline
- Gentle gathers under bust for shaping
- Fully adjustable rouleau straps
- Delicate bow detail with rose gold charm at the centre front

XS, S, M, L, XL

Price

FL101581 FRENCH KNICKER

- Soft handle printed fabric through front and back
- Stretch lace in the side inserts
- Adjustable tie waistband

XS, S, M, L, XL

AUBREE

For AW22, we warmly welcome back Aubree. A Fantasie favourite amongst many, all styles feature a two tone-lace, and we just love the contrast of the silver accents upon black, in this season's dreamy Night Sky colourway. The collection is going from strength to strength too with a new style addition. With the new Brazilian shape, you'll be able to enjoy all the beauty of Aubree's luxe design, but with a lighter, reduced level of coverage.

NIGHT SKY (NIY)
New Continuity / Available:

NATURAL BEIGE (NAE)
Continuity

MOULDED CUP

Price

FL6931 UW MOULDED SPACER BRA

- Based on Rebecca Lace FL9421
- Wide wired for additional comfort and support
- Spacer mould offers great shape and fit with full breast coverage in the cup without adding volume
- Flexibility at neck edge and underarm for ease of fit
- Cup is seam free for a smooth silhouette under clothing
- Spacer fabric is lightweight and breathable
- Delicate two tone lace cradle and wing
- Smoothing back lace wing panel
- Inner wing for anchorage and support
- Centre pull straps and tow back for added support and to prevent strap slippage
- Side support in larger sizes for forward projection
- Great size range for a spacer, up to a H cup
- Fully adjustable soft peach skin shoulder straps
- Diamanté tear drop charm at the centre front

UK	30-40 D-FF	30-38 G	30-36 GG	30-34 H
EU	65-90 D-H	65-85 I	65-80 J	65-75 K
FR	80-105 D-H	80-100 I	80-95 J	80-90 K
AUS/NZ	8-18 D-FF	8-16 G	8-14 GG	8-12 H
USA	30-40 D-H	30-38 I	30-36 J	30-34 K
JP	65-90 E-I	65-85 J	65-80 K	65-75 L

FL6931	DEPENDENT ON BACK SIZE		
Strap Width	13mm	16mm	19mm
Hook & Eye	2 Hook	2 Hook	2 Hook

Price

FL6932 UW SIDE SUPPORT BRA

- Wide wired for additional comfort and support
- Three piece cup with side support for great uplift and forward projection
- Delicate two tone lace adorns cup and cradle
- Low centre front for plunge neckline
- Powernet wing for anchorage and support
- Fully adjustable soft peach skin shoulder straps
- Diamanté tear drop charm at the centre front

UK	30-40 D-FF	30-38 G	30-36 GG	
EU	65-90 D-H	65-85 I	65-80 J	
FR	80-105 D-H	80-100 I	80-95 J	
AUS/NZ	8-18 D-FF	8-16 G	8-14 GG	
USA	30-40 D-H	30-38 I	30-36 J	
JP	65-90 E-I	65-85 J	65-80 K	

FL6932	DEPENDENT ON BACK SIZE			
Strap Width	13mm	16mm	19mm	19mm
Hook & Eye	2 Hook	2 Hook	2 Hook	3 Hook (GG Cups)

LACE EASE CO-ORDINATES

SMOOTHEASE CO-ORDINATES

Price

FL6933 UW PADDED HALF CUP BRA

- Wide wired for additional comfort and support
- Three piece cup with side support for great uplift and forward projection
- Delicate two tone lace adorns cup and cradle
- Low centre front for plunge neckline
- Powernet wing for anchorage and support
- Fully adjustable soft peach skin shoulder straps
- Diamanté tear drop charm at the centre front

UK	30-38 D-G
EU	65-85 D-I
FR	80-100 D-I
AUS/NZ	8-16 D-G
USA	30-38 D-I
JP	65-85 E-J

FL6933	DEPENDENT ON BACK SIZE		
Strap Width	13mm	16mm	19mm
Hook & Eye	2 Hook	2 Hook	2 Hook

Price

FL6935 BRIEF

- Soft handle fabric through front and back
- Delicate two tone stretch lace adorns back leg and front waist
- Keyhole lace detail at centre back
- Diamanté tear drop charm at the centre front

XS, S, M, L, XL, XXL

Price

FL6936 SHORT

- Soft handle fabric at the waistband and gusset
- Delicate two tone stretch lace front and back

XS, S, M, L, XL

NEW SHAPE

Price

FL6937 BRAZILIAN

- Soft handle fabric through back waist
- Delicate two tone stretch lace adorns front and back
- Diamanté teardrop charm at centre front

XS, S, M, L, XL

Price

FL6938 CHEMISE

- Delicate two tone lace cups
- Deep lace hem
- Fully adjustable rouleau straps
- Diamanté tear drop charm at the centre front

XS, S, M, L, XL

ILLUSION

Rest assured, ever-popular Illusion is back for AW22 in new colourway Emerald. Crafted from a smooth, soft handle fabric, Illusion's flat floral lace and concealed seams ensure a smooth silhouette under clothing, whilst the hidden side support offer forward projection. Be sure to match yours with Smoothease in, you guessed it, matching Emerald too.

EMERALD (EMD) Fashion / Available:

NAVY (NAY) Continuity

BERRY (BEY) Limited Continuity

WHITE (WHE) Continuity

BLACK (BLK) Continuity

NATURAL BEIGE (NAE) Continuity

Price

FL2982 UW SIDE SUPPORT BRA

- Wide wired for additional comfort and support
- Three piece cup with side support for great uplift and forward projection
- Soft handle fabric through cups
- Flat lace top cup features stretch band along neck edge for ease of fit, making this bra perfect for all bust types
- Centre pull straps and tow back for added support and to prevent strap slippage
- Fully adjustable soft peach skin shoulder straps
- Delicate ribbon detail with rose gold trim at the centre front

UK	30-42 D-G	30-40 GG-H	30-38 HH-J
EU	65-95 D-I	65-90 J-K	65-85 L-M
FR	80-110 D-I	80-105 J-K	80-100 L-M
AUS/NZ	8-20 D-G	8-18 GG-H	8-16 HH-J
USA	30-42 D-I	30-40 J-K	30-38 L-M
JP	65-90 K-L	65-90 K-L	65-85 M-N

EMD & BEY

UK	30-42 D-G	30-38 GG-J
EU	65-95 D-I	65-85 J-M
FR	80-110 D-I	80-100 J-M
AUS/NZ	8-20 D-G	8-16 GG-J
USA	30-42 D-I	30-38 J-M
JP	65-95 E-J	65-85 K-N

BLK, NAE, NAY & WHE

FL2982	DEPENDENT ON BACK SIZE			
Strap Width	13mm	16mm	19mm	23mm
Hook & Eye	2 Hook	2 Hook	2 Hook	3 Hook (GG-J Cups)

Price

FL2985 BRIEF

- Soft handle fabric through front and back
- Clean stitch free finish gives a smooth second skin feeling for no VPL
- Integral stretch band in lace allows for a flat clean finish at front leg

XS, S, M, L, XL, XXL

Price

FL2988 HIGH WAIST BRIEF

- Soft handle fabric
- Clean stitch free finish gives a smooth second skin feeling for no VPL
- Integral stretch band in lace allows for a flat clean finish at front waist
- Lined tummy panel for light control and smoothing

XS, S, M, L, XL, XXL

LACE EASE CO-ORDINATES

SMOOTHEASE CO-ORDINATES

THE TRUE COMFORT I CAN ALWAYS RELY ON

CONTINUITY

ANOUSHKA

BLACK (BLK)
Continuity

IVORY (IVY)
Continuity

FL3212 UW SIDE SUPPORT BRA

UK	30-40 D-FF	30-38 G	30-36 GG	
EU	65-90 D-H	65-85 I	65-80 J	

FL3213 UW FULL CUP BRA

UK	30-40 D	30-42 DD-F	30-40 FF-G	30-38 GG-J
EU	65-90 D	65-95 E-G	65-90 H-I	65-85 J-M

FL3215 BRIEF

XS, S, M, L, XL, XXL

FL3218 HIGH WAIST BRIEF

XS, S, M, L, XL, XXL

LACE EASE CO-ORDINATES

SMOOTHEASE CO-ORDINATES

AURA

BLACK (BLK)
Continuity

NATURAL
BEIGE (NAE)
Continuity

NAVY (NAY)
Continuity

FL2321 UW MOULDED T-SHIRT BRA

UK	30-40 D-F	30-38 FF-GG	32-36 H	32-34 HH
EU	65-90 D-G	65-85 H-J	70-80 K	70-75 L

FL2320 UW MOULDED STRAPLESS BRA

UK	32-40 D	30-40 DD-F	30-38 FF-G	30-36 GG
EU	70-90 D	65-90 E-G	65-85 H-I	65-80 J

(Not available in NAY)

FL2322 UW MOULDED FULL CUP BRA

UK	30-40 D	30-42 DD-E	30-40 F	30-38 FF-G
EU	65-90 D	65-95 E-F	65-90 G	65-85 H-I

(Not available in NAY)

FL2323 UW STRAPLESS BRA

UK	30-40 D-E	30-38 F-FF	30-36 G
EU	65-90 D-F	65-85 G-H	65-80 I

(Not available in NAY)

LACE EASE CO-ORDINATES

SMOOTHEASE CO-ORDINATES

AURELIA

BLACK (BLK)
Continuity

FL101001 UW SIDE SUPPORT BRA

UK	30-40 D-FF	30-38 G	30-36 GG
EU	65-90 D-H	65-85 I	65-80 J

FL101007 UW BALCONETTE BRA

UK	30-38 D-FF	30-36 G
EU	65-85 D-H	65-80 I

FL101050 BRIEF

XS, S, M, L, XL, XXL

FL101070 THONG

XS, S, M, L, XL

FL101091 SUSPENDER

XS, S, M, L, XL

LACE EASE CO-ORDINATES

SMOOTHEASE CO-ORDINATES

BELLE

BLACK (BLK)
Continuity

NATURAL BEIGE (NAE)
Continuity

WHITE (WHE)
Continuity

FL6000 UW FULL CUP BRA

UK	30-42 DD-E	30-40 F-G
EU	65-95 E-F	65-90 G-I

FL6001 UW FULL CUP BRA

UK	30-40 GG	30-38 H-JJ
EU	65-90 J	65-85 K-N

FL6010 UW BALCONY BRA

UK	34-40 B	30-42 C-E	30-40 F	30-38 FF
EU	75-90 B	65-95 C-F	65-90 G	65-85 H

LACE EASE CO-ORDINATES

SMOOTHEASE CO-ORDINATES

CAROLINE

PEARL (PER)
Continuity

FL9392 UW SIDE SUPPORT BRA

UK	30-40 D-FF	30-38 G-J
EU	65-90 D-H	65-85 I-M

FL9395 BRIEF

XS, S, M, L, XL, XXL

FL9398 HIGH WAIST BRIEF

XS, S, M, L, XL, XXL

LACE EASE CO-ORDINATES

SMOOTHEASE CO-ORDINATES

HELENA

BLACK (BLK)
Continuity

NUDE (NUE)
Continuity

WHITE (WHE)
Continuity

FL7700 UW FULL CUP BRA

UK	30-44 D-E	30-42 F	30-40 FF-G
EU	65-100 D-F	65-95 G	65-90 H-I

FL7710 UW BALCONY BRA

UK	34-38 B	30-38 C-GG
EU	75-85 B	65-85 C-J

FL7719 BRIEF

XS, S, M, L, XL, XXL

LACE EASE CO-ORDINATES

SMOOTHEASE CO-ORDINATES

JOCELYN

BLACK (BLK)
Continuity

NATURAL BEIGE (NAE)
Continuity

WHITE (WHE)
Continuity

FL100503 UW FULL CUP SIDE SUPPORT BRA

UK	30-40 D-FF	30-38 G-H
EU	65-90 D-H	65-85 I-K

FL100551 FULL BRIEF

XS, S, M, L, XL, XXL

LACE EASE CO-ORDINATES

SMOOTHEASE CO-ORDINATES

MEMOIR

NATURAL BEIGE (NAE)
Continuity

NAVY (NAY)
Continuity

SLATE (SLE)
Continuity

FL3020 UW MOULDED T-SHIRT BRA

UK	30-40 D-F	30-38 FF-GG
EU	65-90 D-G	65-85 H-J

FL3021 UW FULL CUP BRA WITH SIDE SUPPORT

UK	30-42 D-G	30-38 GG-HH
EU	65-95 D-I	65-85 J-L

FL3022 SOFT CUP BRA

UK	30-40 D-G	30-38 GG-H
EU	65-90 D-I	65-85 J-K

(Not available in SLE)

FL3026 SHORT

XS, S, M, L, XL

LACE EASE CO-ORDINATES

SMOOTHEASE CO-ORDINATES

REBECCA

HERITAGE COLLECTION

BLACK (BLK)
Continuity

NUDE (NUE)
Continuity

WHITE (WHE)
Continuity

FL2024 UW MOULDED SPACER FULL CUP BRA

UK	30-40 D-FF	30-38 G	30-36 GG	30-34 H
EU	65-90 D-H	65-85 I	65-80 J	65-75 K

FL2025 BRIEF

XS, S, M, L, XL, XXL

LACE EASE CO-ORDINATES

SMOOTHEASE CO-ORDINATES

SMOOTHING

BLACK (BLK) Continuity | NUDE (NUE) Continuity | WHITE (WHE) Continuity

FL4510 UW MOULDED T-SHIRT BRA

UK	34-38 C	32-40 D	30-40 DD-F	30-38 FF-G	30-36 GG	30-34 H
EU	75-85 C	70-90 D	65-90 E-G	65-85 H-I	65-80 J	65-75 K

(Not available in WHE)

FL4520 UW MOULDED BALCONY BRA

UK	34-38 C	30-40 D-F	30-38 FF-G
EU	75-85 C	65-90 D-G	65-85 H-I

FL4530 UW MOULDED STRAPLESS BRA

UK	34-38 B	32-42 C-D	30-40 DD-E	30-38 F	30-36 FF-G
EU	75-85 B	70-95 C-D	65-90 E-F	65-85 G	65-80 H-I

(Not available in WHE)

LACE EASE CO-ORDINATES

SMOOTHEASE CO-ORDINATES

SPECIALITY

BLACK (BLK) Continuity | NATURAL (NAL) Continuity | WHITE (WHE) Continuity

FL6500 COTTON/POLYESTER SMOOTH CUP BRA

UK	30-42 D	30-44 DD-E	30-40 F-GG
EU	65-95 D	65-100 E-F	65-90 G-J

LACE EASE CO-ORDINATES

SMOOTHEASE CO-ORDINATES

FANTASIE'S DIGITAL HUB

More than ever, we know how important it is that you have the tools you need to enhance your online and social media presence. Here at Fantasie we've built a Digital Asset Hub, Swivle, which is designed to help you do exactly that.

Every season on Swivle you will be able to access all of our product images, videos, readymade assets for your social channels and even web banners for your website and emails. We also offer special themed assets for key occasions in the year as well as fitting assets.

UK

France

Germany

USA

Canada

Poland

Netherlands

Spain

Swivle is currently available across 8 countries, and to get started all you need to do is follow one of the QR codes above, which are labelled by country, to explore your personalised Digital Asset Hub. Please use the password **wacoal** to access all pages.

If you are new to Swivle, you'll also find a how-to video to guide you on using the hub, as well as helpful training guides for social, website, SEO and paid social. If you have any queries, or to receive the latest information on Swivle, please speak to your Sales Rep.

QR CODES

To use the QR codes place your camera over the selected square, wait for a link to show and select it. You will then be taken to your chosen country's Digital Asset Hub.

For the best user experience, please scan the QR codes using an iPad or a Tablet.

OUR POS

Point of sale pieces are a great way to bring attention to new collections in your store.
This season, to support you, our retail partners, we'll be sending out a selection of showcards and banners as pictured below.
All POS items will be sent out automatically, collection at a time, and will arrive with the product ordered on the month of launch.

In order to receive any of our seasonal POS items you must order 10+ units of the key style as per the picture and style code below.
For example, the Fusion showcard features FL3091 and matching co-ordinate FL3095 but the key style piece is the FL3091 Bra, which would require a minimum order of 10 pieces to receive the POS.

SHOWCARD

Fusion
FL3091

Lucia
FL101501

Antonia
FL101901

BANNER

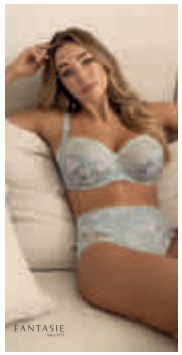

Adelle
FL101447

Olivia
FL3182

Illusion
FL2982

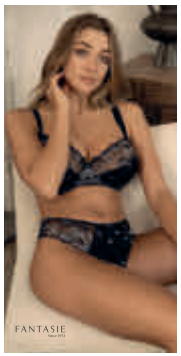

Aubree
FL6932

Please note: Banner Size: 1000mmx495mm. Showcard Size: 297mmx420mm. POS is subject to change.

SIZES WITHOUT SURPRISES

Missing sizes without surprises?

Rest assured, our handy conversion charts, designed to help you find the right bra and brief size wherever you may be in the world, haven't disappeared.
Simply scan the QR code below to digitally access Fantasie's international size guide.

UK, IRELAND & REST OF THE WORLD
WACOAL EMEA LTD., THE CORSETRY FACTORY, ROTHWELL ROAD, DESBOROUGH, NORTHAMPTONSHIRE, NN14 2PG, UK
TEL: +44 (0) 1536 760282 FAX: +44 (0) 1536 762149
EMAIL: ORDERS@WACOAL-EUROPE.COM

WACOAL EUROPE SAS (PARIS)
81 RUE SAINT LAZARE, 75009 PARIS, FRANCE
TEL: +33 (0) 1 42 81 04 93

WACOAL EUROPE SAS (LYON)
4, ALLÉE DU MOULIN BERGER 69130 ECULLY, LYON, FRANCE
TEL: +33 (0) 4 37 59 80 37 FAX: +33(0) 4 78 35 34 83

EVEDEN INC.
136 MADISON AVENUE, FLOOR 9, NEW YORK, NY 10016, USA
TEL: (212) 696-4763 FAX: (800) 708-8933
USA CUSTOMER SERVICE TOLL FREE: (800) 467-1269 FAX: (866) 533-1385
EMAIL: USAORDERS@EVEDEN.COM

EVEDEN CANADA
ACCOUNTS OFFICE: 136 MADISON AVENUE, FLOOR 9, NEW YORK, NY 10016, USA
TEL: (212) 696-4763 FAX: (800) 708-8933
CANADA CUSTOMER SERVICE TOLL FREE: (800) 467-269 FAX: (866) 533-1385
EMAIL: CA.ORDERS@EVEDEN.COM

CARIBBEAN & LATIN AMERICA
KO-ACH DISTRIBUTOR, INC. 134 S. DIXIE HIGHWAY SUITE 210, HALLANDALE BEACH, FL 33009
TEL: 1 305 409 9166 FAX: 1 309 401 7860
EMAIL: JACKIE@KO-ACH.COM LAZARO@KO-ACH.COM
WEB: WWW.KO-ACH.COM

WACOAL AUSTRALIA PTY LTD.
249 BRUNSWICK ROAD, BRUNSWICK, VICTORIA 3056
TEL: +61 3 9326 0318 FAX: +61 3 9370 1074
EMAIL: AUSTRALIA.ENQUIRIES@WACOAL-EUROPE.COM / AUSTRALIAN.ORDERS@WACOAL-EUROPE.COM

NEW ZEALAND
RICH PICKINGS: KATHLEEN RITCHIE TEL/FAX: 0064 9 411 9174
EMAIL: MAIL@RICHPICKINGS.CO.NZ

Wacoal

WACOAL-EUROPE.COM

FANTASIE.COM

MIX
Paper from responsible sources
FSC® C020704